
TAB
Engineering Services
2026
COMPANY
PROFILE
Realizing Solutions, Sowing the Future.

INDEX

SECTIONS

TAB
Engineering Services

PAGE THREE ABOUT US

PAGE FOUR MISSION AND VISION

PAGE FIVE ORGANIZATIONAL STRUCTURE

PAGE SIX

PAGE SEVEN OUR SERVICES

T A B
Engineering Services

About Us

T A B Engineering Services is a specialized Testing, Commissioning and Third-Party Inspection Company, providing professional services across the Construction and Oil & Gas sectors.

Our expertise covers the testing and commissioning of HVAC systems, including water- and air-cooled chillers, air-cooled condensers, air handling units (AHUs), fan coil units (FCUs), chilled water piping, multi-split DX systems, ductwork, grilles, diffusers, and associated HVAC equipment.

With a strong focus on quality, safety and technical excellence, TAB Engineering Services is committed to delivering reliable and professional solutions that meet project specifications, industry standards and client requirements, supported by our experienced team and technical know-how.



BSRIA

As a member of BSRIA, a leading research and consultancy organization for the construction and building services industry. Our membership provides access to the latest technical knowledge, industry guidance, and specialist support, helping us apply best practices and deliver high-quality services to our clients.

TAB Engineering Services

OUR Vission

To set the Middle East's benchmark for independent HVAC and MEP performance — trusted to verify that every system truly works as intended.



OUR Mission

To protect our clients through independent, technically rigorous testing, balancing, commissioning, and inspection delivered with integrity, impartiality, and an uncompromising commitment to safety.

ORGANIZATIONAL STRUCTURE CHART



TAB Engineering Services

TAB Engineering Services

OUR Services





HVAC Pre-Commissioning, Testing & Commissioning

Pre-commissioning, functional and performance testing of HVAC systems to verify proper installation, operation and compliance with project requirements.

Testing, Adjusting & Balancing (TAB)

Testing, adjusting and balancing of HVAC and ventilation systems to achieve the required air and water flow rates, system performance and design conditions.

Indoor Environmental & System Performance Measurements

Measurement and verification of temperature, humidity, sound levels and other environmental parameters to confirm system performance, and compliance with project requirements.

MEP Commissioning Management & Technical Consultancy

Management and coordination of MEP commissioning activities, including review of drawings, calculations, specifications, method statements and commissioning documentation to ensure systems meet requirements.

MEP Technical Inspection & Quality Verification

Independent technical inspection of mechanical and electrical installations to verify workmanship, installation quality, compliance with approved documents and readiness for testing and commissioning.

Third-Party Inspection, Testing & FAT

Independent third-party inspection and witnessing of equipment testing, including Factory Acceptance Tests (FAT), generator load testing and other performance verification activities, with documented findings and reports.

OUR Services







Engineering Calculations

Preparation and verification of technical calculations to ensure engineering systems meet design specifications, performance requirements, and applicable standards.

Water Disinfection for Underground Tanks

Cleaning, chlorination, and disinfection of underground water tanks to ensure water hygiene and compliance with health and safety standards.

Smoke Testing Prior to Civil Defense Mock Test

Conducting smoke tests to verify smoke extraction systems, airflow performance, and system functionality in preparation for Civil Defense inspections and mock tests.

T A B Engineering Services is a Third-Party Inspection Company and HVAC provider, concerned with every aspect of quality and safety in the fields of Construction and Oil & Gas. We are committed to provide our services with a high level of quality, professionalism, fulfilling customer needs and requirements with our expert Know-How.

T A B Engineering Services applies the Integrated Management System for Quality, Health & Safety, and Environment as per standards: ISO 9001:2008, ISO 14001:2004, and OHSAS 18001:2007.

T A B Engineering Services was established as an independent professional third party company with selected professional engineers who have a wide range of experience in this field and who share our core values of "Integrity, Impartiality and Independence" helping to promote our strategy of profitable growth.

With its very experienced staff, TAB has become one of the leading independent third party companies for the service of HVAC Testing & Balancing and MEP Commissioning Management in the UAE.

PROJECTS

CLIENTS

TAB
Engineering Services

PAGE NINE
PAGE TEN — HIGH RISE BUILDINGS

PAGE ELEVEN — LOW RISE BUILDINGS

PAGE TWELVE — RESIDENTIAL VILLAS

PAGE THIRTEEN
PAGE FIFTEEN — COMMERCIAL BUILDINGS

PAGE SIXTEEN
PAGE NINETEEN — EDUCATIONAL BUILDINGS

PAGE TWENTY
PAGE TWENTY ONE — NOTABLE PROJECTS

TAB Engineering Services

The Project

CAVALLI TOWER



Project Type:

Testing and Commissioning of HVAC System

MEP Contractor:

Menasco

Project Status:

Ongoing



SHAMS REFLECTION TOWER - ALDAR

Project Type:

Testing and Commissioning of HVAC System

MEP Contractor:

Fibrex

Project Status:

Completed

TAB Engineering Services

The Project

JULPHAR RESIDENCE

Project Type:

Testing and Commissioning of HVAC System

MEP Contractor:

Arkonsult Engineering Consultants





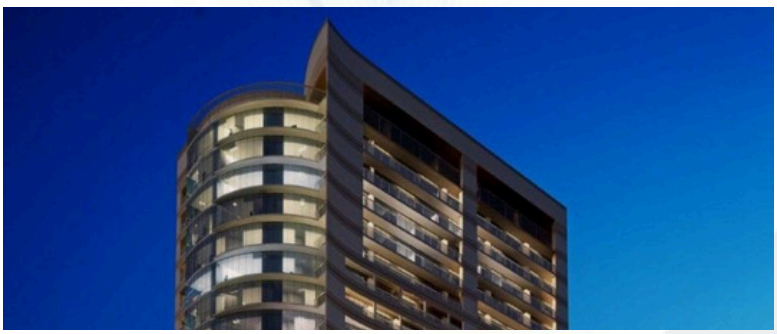


SEG

JULPHAR RESIDENCE

AL REEM ISLAND, RT3_C33 & C34, ABU DHABI, U.A.E

ARKONSULT Engineering Consultants LLC

SEG Emirates

PROPOSED SUB-CONTRACTOR SUBMITTAL

From : SEG EMIRATES CONTRACTING (Contractor) — PSCS No. : PSCS-049-R1

To : ARKONSULT ENGINEERING CONSULTANT (Consultant) — Submittal Date : 28-Mar-19

SUB-CONTRACTOR DETAILS :

Company Name : TAB ENGINEERING SERVICES

Name & Designation of Authorized Representative : MR. AHMAD FATHY/BUSINESS MANAGER (002-2620000)

Address : P.O BOX 46209, ABU DHABI, UAE — Tel. No. : 02-6322078 — Fax No. : N/A — Email Address :

Proposed Scope of Works : TESTING, BALANCING AND COMMISSIONING OF HVAC SYSTEM

Documents Attached / Submitted : 1 CD & 3 hard copies pre-qualification documents

Submitted by (Main Contractor) : Omar Abu Sarieh- Project Manager — Date / Time : 28-Mar-19

SEG Emirates Contracting L.L.C. JULPHAR RESIDENCE

Acknowledge Receipt of Submittal

Received by (Consultant) : — Date / Time :

ARKONSULT ENGINEERING CONSULTANTS JULPHAR RESIDENCE

RECEIVED 17 APR 2019

REMARKS / COMMENTS BY CONSULTANT:

Action Taken : ☐ - Approved ☑ - Approved as noted ☐ - Not Approved ☐ - Further information required

Comment(s) : - refer to our client comments in this regard - array interview for the key persons.

Signed by (Consultant) : — Date / Time :

REMARKS / COMMENTS BY CLIENT:

Action Taken : ☐ - Approved ☐ - Approved as noted ☐ - Not Approved ☐ - Further information required

Comment(s) :

	Name	Date	Signature
Discipline Engineer:			
SPM/HOC:	Niraj Garg/Shruhan Fitzpatrick		
COO:	Mohammad Al Tair		

Acknowledge Receipt of Remarks / Comments :

Received by Contractor: — Date / Time:

Cc:

Project Status:

Completed

TAB Engineering Services

The Project

G+7 GOLF APARTMENTS AKOYA - DAMAC



Project Type:

Testing and Commissioning of HVAC System

MEP Contractor:

Seidco Contracting

Project Status:

Completed



AKOYA OXYGEN - DAMAC HILLS

Project Type:

Testing and Commissioning of HVAC System

MEP Contractor:

Commodore Contracting

Project Status:

Completed

TAB Engineering Services

The Project

NOYA VILLAS BY ALDAR - ABU DHABI



Project Type:

Testing and Commissioning of HVAC System

MEP Contractor:

Fibrex

Project Status:

Ongoing



JAWAHER VILLAS - SAADIYAT

Project Type:

Testing and Commissioning of HVAC System

MEP Contractor:

Etts

Project Status:

Completed

TAB Engineering Services

The Project

ROVE HOTEL ZABEEL - DUBAI



Project Type:

Testing and Commissioning of HVAC System

MEP Contractor:

Trinity Engineering Services LLC

Project Status:

Completed



INTER-CONTINENTAL IN FUJAIRAH

Project Type:

Testing and Commissioning of HVAC System

MEP Contractor:

Ghantoot General Contracting

Project Status:

Completed

TAB Engineering Services

The Project

5 STAR HOTEL & HOTEL APARTMENTS

Project Type:

Testing and Commissioning of HVAC System

MEP Contractor:

Fibrex L.L.C





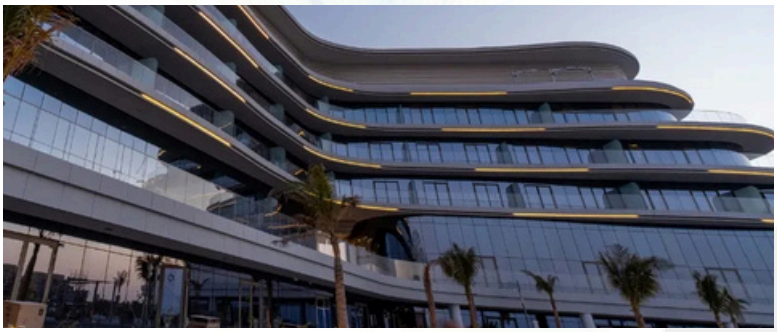

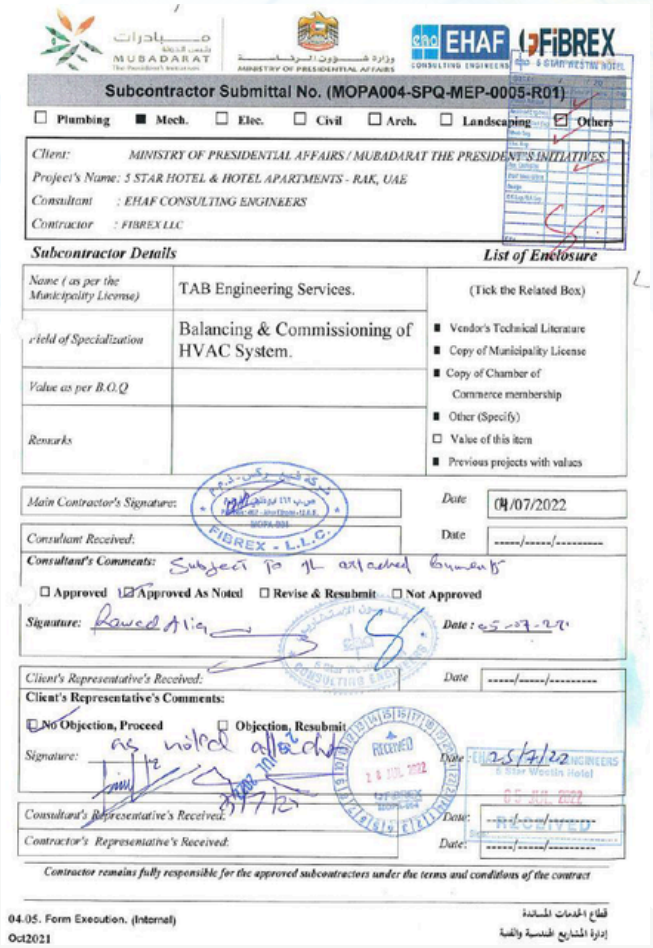

Subcontractor Submittal No. (MOPA004-SPQ-MEP-0005-R01)

☐ Plumbing ■ Mech. ☐ Elec. ☐ Civil ☐ Arch. ☐ Landscaping ☑ Others

Client: MINISTRY OF PRESIDENTIAL AFFAIRS / MUBADARAT THE PRESIDENT'S INITIATIVES
Project's Name: 5 STAR HOTEL & HOTEL APARTMENTS - RAK, UAE
Consultant : EHAF CONSULTING ENGINEERS
Contractor : FIBREX LLC

Subcontractor Details — **List of Enclosure**

Name (as per the Municipality License)	TAB Engineering Services.	(Tick the Related Box)
Field of Specialization	Balancing & Commissioning of HVAC System.	■ Vendor's Technical Literature ■ Copy of Municipality License ■ Copy of Chamber of Commerce membership ■ Other (Specify) ☐ Value of this item ■ Previous projects with values
Value as per B.O.Q		
Remarks		

Main Contractor's Signature: Date 04/07/2022
Consultant Received: Date -----/-----/----------
Consultant's Comments: Subject to NL attached Remarks
☐ Approved ☑ Approved As Noted ☐ Revise & Resubmit ☐ Not Approved
Signature: Date : 05-07-22
Client's Representative's Received: Date -----/-----/----------
Client's Representative's Comments:
☐ No Objection, Proceed ☐ Objection, Resubmit
Signature: as noted attached Date 25/7/22
Consultant's Representative's Received: Date: -----/-----/----------
Contractor's Representative's Received: Date: -----/-----/----------
Contractor remains fully responsible for the approved subcontractors under the terms and conditions of the contract

04.05. Form Execution. (Internal) Oct2021

Project Status:

Completed

The Project

SHEIKH KHALIFA CENTRAL HOSPITAL IN FUJAIRAH

Project Type:

Testing and Balancing Of Mechanical System

MEP Contractor:

Fibrex Construction Group








Ministry Of Presidential Affairs
Engineering & Technical Projects Dept.
Date: 13 January 2020
Subcontractor Submittal
Ref.: SS-ME-014 Rev. 0
Plum. Mech. Elec. Str/Civil Arch. ID Lands.
Subcontractor Details:
List of Enclosure
Name (As per the Municipality License): T A B ENGINEERING SERVICES
Field of Specialization : PREQUALIFICATION DOCUMENT FOR TESTING & BALANCING OF MECHANICAL SYSTEM
Remarks
Main Contractor's Signature: Mr. Walid Yousef
Consultant Received:
Consultant's Comments:
APP-Approved AAN-Approved As Noted NA-Not Approved, Resubmit IR-Incomplete, Resubmit
agree to comments on attached.
Signature:
General Planning Signature (If Required): NOT required
Client Representative's Received:
Client Representative's Comments:
APP-Approved AAN-Approved As Noted NA-Not Approved, Resubmit IR-Incomplete, Resubmit
Approved as noted attached with all project spec and SOW
Signature:
Client's Representative Signature:
Consultant's Representative Signature:
Contractor's Representative Signature:
Date:
RECEIVED
FIBREX - L.L.C.
CONSOLIDATED CONSULTANTS
27.1.20

Project Status:

Completed

The Project

EMIRATI AL SOHEILA SCHOOL - RAK

Project Type:

Testing and Commissioning of HVAC System

MEP Contractor:

Greenline Electromehanical LLC







Presidential Court — دوان الرئاسة
Engineering and Technical Projects Division — قطاع المشاريع الهندسية والفنية

Proj. #	———	Sub-Contractor Submittal	Serial #	SC035	Rev #.	00

Project's Name: Construction & Completion of Emirati School – Suhaila – Al Dhaid
Consultant : Makan Consulting Engineers
Contractor : Qamra Trans. & Gen Con
Sub-Contractor: TAB ENGINEERING SERVICES LLC

Submittal Type: Civil; [x] Mech; Elect; Plumb; Archit; ID; Landscape

2-2-2025

Item Details	
Name (as per the Municipality License)	TAB ENGINEERING SERVICES LLC
Field of Specialization	TESTING, BALANCING & COMMISSIONING OF HVAC SYSTEM
Value as per B.O.Q	90,000 /-
...marks	

List of Enclosure (Tick the Related Box)
- [x] Vendor's Technical Literature
- [x] Copy of Municipality License
- [ ] Copy of Chamber of Commerce membership
- [ ] Other (Specify)
- [ ] Value of this item
- [x] Previous projects with values

For Consultant Use
Date:
Consultant Recommendations:
- [ ] Approved
- [x] Approved As Noted
- [ ] Revise & Resubmit
- [ ] Not Approved

Signature:
Date :

For Client Use
- refer to comments attached
6-2-25

Client Decision:
- [x] No Objection, Proceed
- [ ] Objection, Resubmit

PM Signature	H.O. Engineering Support Section	(Project) H.O. Section	H.O. Department
			11 FEB 2025

Acknowledgment Receipt

Consultant Stamp and Date		Contractor Stamp and Date	

Contractor remains fully responsible for the approved subcontractors under the terms and conditions of the contract

04.05. Form Execution. (External)
June 2024

Project Status:

Completed

The Project

ADEK CHARTER SCHOOL - MBZ

Project Type:

Testing and Commissioning of HVAC System

MEP Contractor:

Greenline Electromechanical LLC







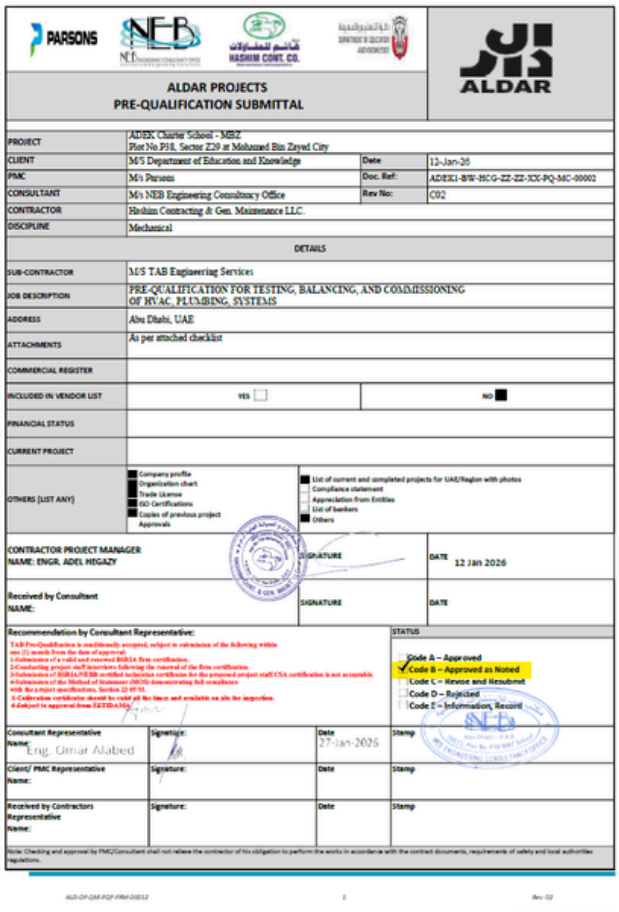

PARSONS | NEB | HASHIM CONT. CO. | ALDAR

ALDAR PROJECTS
PRE-QUALIFICATION SUBMITTAL

PROJECT	ADEK Charter School - MBZ Plot No P38, Sector Z29 at Mohamed Bin Zayed City		
CLIENT	M/S Department of Education and Knowledge	Date	12-Jan-26
PMC	M/s Parsons	Doc. Ref:	ADEKI-BW-HCG-ZZ-ZZ-XX-PQ-MC-00002
CONSULTANT	M/s NEB Engineering Consultancy Office	Rev No:	C02
CONTRACTOR	Hashim Contracting & Gen. Maintenance LLC		
DISCIPLINE	Mechanical		
	DETAILS		
SUB-CONTRACTOR	M/S TAB Engineering Services		
JOB DESCRIPTION	PRE-QUALIFICATION FOR TESTING, BALANCING, AND COMMISSIONING OF HVAC, PLUMBING, SYSTEMS		
ADDRESS	Abu Dhabi, UAE		
ATTACHMENTS	As per attached checklist		
COMMERCIAL REGISTER			
INCLUDED IN VENDOR LIST	YES ☐	NO ■	
FINANCIAL STATUS			
CURRENT PROJECT			
OTHERS (LIST ANY)	■ Company profile ■ Organization chart ■ Trade License ■ ISO Certifications ■ Copies of previous project Approvals ■ List of current and completed projects for UAE/Region with photos ☐ Compliance statement ☐ Appreciation from Entities ☐ List of bankers ☐ Others		
CONTRACTOR PROJECT MANAGER NAME: ENGR. ADEL HEGAZY	SIGNATURE	DATE	12 Jan 2026
Received by Consultant NAME:	SIGNATURE	DATE	

Recommendation by Consultant Representative:

TAB Pre-Qualification is conditionally accepted, subject to submission of the following within one (1) month from the date of approval:
1-Submission of a valid and renewed BOSIA firm certification.
2-Conducting project staff interviews following the renewal of the firm certification.
3-Submission of BOSIA/NEBB certified technician certificates for the proposed project staff.CSA certification is not acceptable.
4-Submission of the Method of Statement (MOS) demonstrating full compliance with the project specifications, Section 23 05 93.
5-Calibration certificates should be valid at the times and available on site for inspection.
6-Subject to approval from DET/ADEK.

STATUS
- Code A – Approved
- ✓ Code B – Approved as Noted
- Code C – Revise and Resubmit
- Code D – Rejected
- Code E – Information, Record

Consultant Representative Name: Eng. Omar Alabed	Signature:	Date: 27-Jan-2026	Stamp
Client/ PMC Representative Name:	Signature:	Date	Stamp
Received by Contractors Representative Name:	Signature:	Date	Stamp

Note: Checking and approval by PMC/Consultant shall not relieve the contractor of his obligation to perform the works in accordance with the contract documents, requirements of safety and local authorities regulations.

ALD-QF-QM-PQP-PRM-00012 1 Rev: 02

Classification : Internal/General Purpose

Project Status:

Pending Commencement

The Project

AL AWIR SCHOOL

Project Type:

Testing and Commissioning of HVAC System

MEP Contractor:

Continent General Contracting LLC







Presidential Court
Engineering and Technical Projects Division

ديوان الرئاسة
قطاع المشاريع الهندسية والفنية

Proj. #	J260	Sub-Contractor Submittal	Serial #	ADGC-J260-PRE-MEP-32	Rev #.	01

Project's Name: Emarati Al Awir School Stage-03, Al Awir First, Dubai
Consultant: E11 Engineering Consultancy & Project Management
Contractor: Al Diyar General Contracting Co LLC
Sub-Contractor: Continent General Contracting S.P LLC

Submittal Type
☐ Civil
☑ Mech ☑ Elect ☑ Plumb
☐ Archit ☐ ID ☐ Landscape

Item Details

Name (as per the Municipality License)	M/s. TAB Engineering Services LLC
Field of Specialization	Prequalification for Testing, Balancing & Commissioning of HVAC System
Value as per B.O.Q	N/A
Remarks	

List of Enclosure
(Tick the Related Box)
☑ Vendor's Technical Literature
☑ Copy of Municipality License
☑ Copy of Chamber of Commerce membership
☑ Other (Specify)
☑ Value of this item
☑ Previous projects with values

For Consultant Use
Date:
Consultant Recommendations:
☐ Approved
☑ Approved As Noted
☐ Revise & Resubmit
☐ Not Approved
03/05/2026
Signature:
Date:

For Client Use
Date:
Client Decision:
☐ No Objection, Proceed
☐ Objection, Resubmit

PM Signature	H.O. Engineering Support Section	(Project) H.O. Section	H.O. Department	Deputy Director of Division

Acknowledgment Receipt

Consultant Stamp and Date		Contractor Stamp and Date	03/05/2026

Contractor remains fully responsible for the approved subcontractors under the terms and conditions of the contract

04.05. Form Execution. (External)
Jan 2024

Project Status:

Pending Commencement

The Project

DEEM SCHOOL

Project Type:

Testing and Commissioning of HVAC System

MEP Contractor:

Greenline Electromechanical LLC







ARMSTRONG. | HASHIM CONT. CO. | ALDAR

ALDAR PROJECTS
PRE-QUALIFICATION SUBMITTAL

PROJECT	Al Deem School 1 School KG, C1, C2 and C3, Mixed Gender for 1,640 Students at Plot 900, Bu Al Ghaylam, Abu Dhabi UAE
CLIENT	M/S Department of Education and Knowledge — Date: 29-Apr-26
EMPLOYER	M/s Aldar Projects — Doc. Ref: BAGC1-RW-HCG-11-ZZ-XX-PQ-ME-00001
CONSULTANT	M/s RW Armstrong and Associates LLC — Rev No: C00
CONTRACTOR	Hashim Contracting & Gen. Maintenance LLC
DISCIPLINE	HVAC
DETAILS	
SUB-CONTRACTOR	M/s TAB Engineering Services LLC
JOB DESCRIPTION	Prequalification for Testing, Balancing & Commissioning of HVAC System
ADDRESS	United Arab Emirates
ATTACHMENTS	As per attached checklist
COMMERCIAL REGISTER	CN-1665387
INCLUDED IN VENDOR LIST	YES ☐ NO ■
FINANCIAL STATUS	
CURRENT PROJECT	
OTHERS (LIST ANY)	■ Company profile, ■ Organization chart, ■ Trade licence, ■ ISO Certifications, ■ Copies of previous project Approvals; ■ List of current and completed projects for UAE/Region with photos, ☐ Compliance statement, ☐ Appreciation letters if any, ☐ List of partners, ☐ Others
CONTRACTOR PROJECT MANAGER NAME: ENGR. MOHAMMED AL KHATEEB	SIGNATURE: [signature] DATE: 29 April 2026
Received by Consultant NAME:	SIGNATURE: DATE:

Recommendation by Consultant Representative: Refer to attached comment sheet.

STATUS: ☐ Code A – Approved; ■ Code B – Approved as Noted; ☐ Code C – Revise and Resubmit; ☐ Code D – Rejected; ☐ Code E – Information, Record

Consultant Representative Name: Cirgis Sulaiman, Project Manager	Signature: [signature]	Date: 23 May 2026	Stamp: ABU DHABI-UAE AL DEEM RW ARMSTRONG & ASSOCIATES LLC
Client/ PMC Representative Name:	Signature:	Date:	Stamp:
Received by Contractors Representative Name:	Signature:	Date:	Stamp:

Note: Checking and approval by PMC/Consultant shall not relieve the contractor of his obligation to perform the works in accordance with the contract documents, any remarks of approval and authorities regulations.

RECEIVED
30 APR 2026
ARMSTRONG.
Sign.....Time:.....
PQS031

Project Status:

Pending Commencement

TAB Engineering Services

NOTABLE PROJECTS

CLIENTS

TESTING AND COMMISSIONING OF HVAC SYSTEM

- DSOA P052 Silicon Park Dubai Oasis
- Jawaher Villas
- Lulu Staff Accomodation
- Mada Residences - Dubai
- Bateen Marina Resort - Abu Dhabi
- National Archieves
- Emirati School - Seeh Al Quisadat, RAK
- Neb Infrastructure Upgrade
- Hazza Bin Zayed Stadium - Al Ain
- Akoya Community Golf 350 Villas
- Ministry of Justice - Khalifa City A
- Al Ghariba Villas - Al Ain
- Public Prosecution Headquarters
- Solar Innovation Centre - Dubai
- Ras Al Khor Residential Zones 2&3
- Federal Supreme Court
- Expo Village CP07 - Dubai
- Khor Al Raha Development RBW3-01
- Emirates National School - Vocational Center - MBZ Abu Dhabi
- Emirates National School - Vocational Center - Al Ain City
- Al Khaznah Compund - Plot 129 - Al Ain City
- Sunset Square Building
- P374 Sports Facilities - UAE Muay Thai Kick Boxing Federation
- Flourine & Chlor - Alkali Chemical Manufacturing Plant
- Community Centre (Plot C1) - Al Falah - Aldar Properties
- Emirates National School Al Khawaneej
- Oasis Residential Villas
- Private Villa - Reef Abu Dhabi
- Emirates National School - Sharjah
- Dearfields' Town Square Mall - Al Bahia
- Polaris Private School - AUH
- Special Security Force Camp - RAK
- Oasis Building - Masdar City
- H.H Sheikh Khalifa Bin Zayed Al Nahyan Masjed - RAK
- Mr. Mashwi Yaed Bayat Al Qubaisi Office Building - Abu Dhabi
- Bawabat Al Sharq Development Project Residential Villas - Abu Dhabi
- Mr. Ahmed Sultan Essa Sultan Al Jaber Commercial and Residential Blg
- Sheikh Mohamed Bin Khalifa House
- Wam Private Villa - Abu Dhabi

TAB Engineering Services

NOTABLE PROJECTS

CLIENTS

TESTING AND COMMISSIONING OF HVAC SYSTEM

- Presidential Flight Arrival Terminal Upgrade
- HB Office Park
- Village Mall - Capital Health Screening Center - Mussafah, Abu Dhabi
- Health Shield Medical Center - Abu Dhabi
- Al Raha School
- Al Whada Stadium Refurbishment and Upgrade - Abu Dhabi
- Julphar Residence
- Construction of Office Building - Abu Dhabi
- Shaib Al Ashkar School
- 204 Villas in Sweihan
- Al Sarab Villa
- 204 Villas in Sweihan
- Construction of 4 Buildings
- Residential Building for Hashim
- Residential Building for Hashim
- Zone Ra Staff Accomodation
- Shams Reflection
- Al Ain Oasis
- Club Villas Dubai
- Sheikh Khalifa Hospital
- 371 Villas - Dubai
- Emaar Beach Vista
- Qasr Al Watan Security Gates
- Bollywood Parks 5A, 5B & 6B - Dubai
- Al Hayer Shops - Al Ain
- Arabian Ranches 305 Villas - Dubai
- Mubadala Office Abu Dhabi
- Abu Dhabi International Shooting Club: Residential & Commercial
- Construction of 3 Mosque - MBZ City
- Ikea Fujairah City Centre
- Presidential Court Business Center - Abu Dhabi
- Al Saad 306 Villas
- B4 Project - EPC Package 2 (Ethane Cracker)
- Noya 4 & 5
- Project Villa #229 - Dubai
- Design and Build of Abu Dhabi Palaces
- Al Ain Courts & Prosecution Office
- Gems Founder School - Masdar
- Makani Shakhbout City - Proposed Retail Ground Community Market
- Residential Building - 2B, G,9 Typ & Roof - Abu Dhabi
- Al Raha Beach Commercial Building Plot C30
- Spring Mall
- Al Hudayriyat Island - Sports Hotel
- Nareel Island Plot 37 Private Villa
- Naser Mohamed Al Mansoory - Al Raha
- Rajamal Theater - Dubai

CREDIBILITY

DOCUMENTS

TAB Engineering Services

TWENTY THREE LICENSE

TWENTY FOUR

TWENTY FOUR SIX CERTIFICATES

OUR QUALIFICATION

LICENSE

ADRA
سلطة أبوظبي للتسجيل
Abu Dhabi Registration Authority

دائرة التنمية الاقتصادية
DEPARTMENT OF ECONOMIC DEVELOPMENT

رخصة أبوظبي الاقتصادية
Abu Dhabi Economic Licence

Licence Details — **تفاصيل الرخصة**

Licence Type	Business	تجارية	نوع الرخصة
Licence Category	Normal	عادية	فئة الرخصة
Licence No.	CN-1665387		رقم الرخصة
Unified Registration No.	101-2021-100013613		رقم التسجيل الموحد
Unified Licence No.	501-2013-100101899		رقم الرخصة الموحد
Establishment Date	02/09/2013		تاريخ التأسيس
Issuance Date	28/03/2026		تاريخ الإصدار
Expiry Date	27/03/2029		تاريخ الإنتهاء
Legal Form	Limited Liability Company - Sole Proprietorship Company	شركة ذات مسؤولية محدودة - شركة الشخص الواحد	الشكل القانوني
Trade Name	T A B ENGINEERING SERVICES - SOLE PROPRIETORSHIP L.L.C.	تي اي بي للخدمات الهندسية- شركة الشخص الواحد ذ م م	الإسم التجاري

Ownership and Representatives — **الملكية والممثلين**

Representative of ممثل عن	Role/Position الدور/المنصب	Nationality الجنسية	Name الإسم
	مالك Owner	الإمارات العربية المتحدة United Arab Emirates	محمد سالم صالح عوض العامري MOHAMED SALEM SALEH AWADH ALAMERI
	مدير Manager	لبنان Lebanon	طانيوس الياس روكز TANIOS ELIAS ROUKOZ

Licence Activities — **الأنشطة المرخصة**

- Onshore And Offshore Oil And Gas Fields And Facilities Services	0910018	- خدمات حقول ومنشآت النفط والغاز البرية والبحرية
- Industrial Facilities' Installations Inspection Engineering services	7120013	- خدمات هندسة الكشف على تجهيزات المنشآت الصناعية

Address — **العنوان**

Official Email	tabeng@tab.ae	البريد الإلكتروني الرسمي
Official Mobile	971506825752	رقم التواصل الرسمي
Address	مصفح, مصفح 34, 0 : -, مبنى, حكومة أبوظبي	العنوان

Additional Information — **معلومات إضافية**

ADCCI No	317763	رقم عضوية الغرفة
MOHRE Establishment Card No.	789420	بطاقة المنشأة - وزارة الموارد البشرية والتوطين
ICP Establishment Card No.		بطاقة المنشأة - الهيئة الاتحادية للهوية والجنسية

TAB Engineering Services

OUR QUALIFICATION

CERTIFICATE



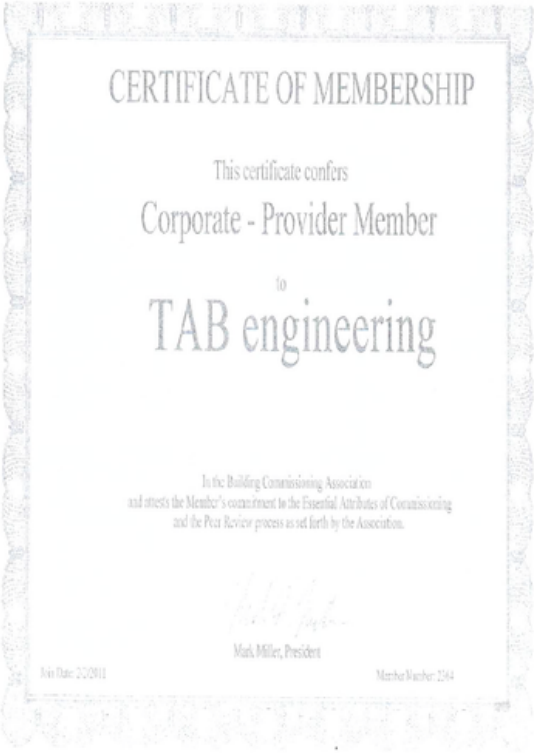





TAB Engineering Services

OUR QUALIFICATION

CERTIFICATE

REGISTRATION CERTIFICATE

ADCE
أبوظبي التجاري للخدمات الهندسية
Abu Dhabi Commercial Engineering Services

Issue Date: 01 July 2026

We hereby register the Sub Contractor: TAB Engineering Services

ADCE Vendor Code: v0002305

Service Provided	Building Configuration: All Building Configurations	Up to G+M+7T	Up to G+M+4T	Remarks
Other Services	✔			Testing and commissioning for HVAC systems

Majdi Yousef

Registration Review Committee Signature 1

Mohammad Abedelatif Aboumayye

Registration Review Committee Signature 2

Disclaimer:
1) This prequalification approval does not absolve the sub-contractor from getting a 'project specific approval' by the project consultant and by ADCE. Whenever a pre-qualified sub-contractor applies for a specific project, they should go through the sub-contractor submission process where they should prove resource allocation, financing position and proper engineering staff. The issuing of this certificate does not confer any authority upon the Sub Contractor.
2) This certificate is valid for one year from issue date.

MEMBERSHIP CERTIFICATE

شهـــــادة عـضـــويـــة

غرفة أبوظبي
ABU DHABI CHAMBER

License Number : CN-1665387 — رقم الرخصة :

Unified Membership No. : 317763 — الرقم الموحد :

Legal Form : Sole Proprietorship L.L.C.
الشكل القانوني : شركة الشخص الواحد – ذ.م.م

Membership Registration Date : 01-09-2013
تاريخ تسجيل العضوية : 01-09-2013

Certificate Issue Date : 28-03-2026
تاريخ صدور الشهادة : 28-03-2026

Expiry Date : 27-03-2029
تاريخ الانتهاء : 27-03-2029

Address : مصفح، مصفح 34، شرق ، حكومة أبوظبي
العنوان : مصفح، مصفح 34 ، شرق، حكومة أبوظبي

According to Abu Dhabi Chamber of Commerce & Industry Law No. 27 of 2005 and its amendments

بناءاً على قانون غرفة تجارة وصناعة أبوظبي رقم 27 لسنة 2005 وتعديلاته قرن

T A B ENGINEERING SERVICES - SOLE PROPRIETORSHIP L.L.C.

تي ايه بي للخدمات الهندسية- شركة الشخص الواحد ذ م م

has been registered to exercise the following economic activity(s)

قد تم تسجيلها لممارسة الأنشطة الإقتصادية التالية

- On-shore And Off-shore Oil And Gas Fields And Facilities Services — خدمات حقول ومنشآت النفط والغاز البرية والبحرية
- Industrial Facilities Installations Inspection Engineering services — خدمات هندسة الكشف على تجهيزات المنشآت الصناعية
- Safety And Prevention Against Fire Engineering Consultancy — استشارات هندسة السلامة والوقاية من الحريق

Membership Nationality : United Arab Emirates
جنسية العضوية : الإمارات العربية المتحدة

Partner Nationalities : United Arab Emirates
جنسية الشركاء : الإمارات العربية المتحدة

This document has been issued electronically and is digitally certified. It can be verified by visiting the following website and entering the Reference Number.

تم إصدار هذه الوثيقة إلكترونيا وإعتمادها رقميا. ويمكن التحقق من ذلك بزيارة الموقع التالي وإدخال الرقم المرجعي

https://digital.abudhabichamber.ae/Portal/#/certificate-validation

Page 1 of 1

TAB Engineering Services

OUR QUALIFICATIONS

CERTIFICATE



FIRST QUALITY CERTIFICATION

Certificate of Registration

This certificate is hereby granted to the organization.

TAB ENGINEERING SERVICES

P.O. BOX 46209, OFFICE NO. M4, FLOOR NO. MEZZANINE, AL SAADA TOWER
AL ZAHIYA STREET, TOURIST CLUB AREA, ABU DHABI, UNITED ARAB EMIRATES

This has been certified that the management system of the above organization has been audited and found to be in compliance with the first quality certification requirements for registration of the management systems standard detailed below:

ISO 9001:2015

(Quality Management Systems)

Scope of work

- Industrial Installations Inspection Consultancies
- Onshore and Offshore Oil and Gas Fields and Facilities Services

Certification Registration No: FQC/Q/0462/AE

Initial Issue Date: 15 January 2024
Issue Date of this Certificate: 15 January 2024
Certification Period: 3 Years

Validity of this Certificate: 14 January 2025
Re-Certification Date: 14 January 2027

Chief Executive Officer



FIRST QUALITY CERTIFICATION

Certificate of Registration

This certificate is hereby granted to the organization.

TAB ENGINEERING SERVICES

P.O. BOX 46209, OFFICE NO. M4, FLOOR NO. MEZZANINE, AL SAADA TOWER
AL ZAHIYA STREET, TOURIST CLUB AREA, ABU DHABI, UNITED ARAB EMIRATES

This has been certified that the management system of the above organization has been audited and found to be in compliance with the first quality certification requirements for registration of the management systems standard detailed below:

ISO 14001:2015

(Environmental Management Systems)

Scope of work

- Industrial Installations Inspection Consultancies
- Onshore and Offshore Oil and Gas Fields and Facilities Services

Certification Registration No: FQC/E/0463/AE

Initial Issue Date: 15 January 2024
Issue Date of this Certificate: 15 January 2024
Certification Period: 3 Years

Validity of this Certificate: 14 January 2025
Re-Certification Date: 14 January 2027

Chief Executive Officer



FIRST QUALITY CERTIFICATION

Certificate of Registration

This certificate is hereby granted to the organization

TAB ENGINEERING SERVICES

P.O. BOX 46209, OFFICE NO. M4, FLOOR NO. MEZZANINE, AL SAADA TOWER
AL ZAHI YA STREET, TOURIST CLUB AREA, ABU DHABI, UNITED ARAB EMIRATES

This has been certified that the management system of the above organization has been audited and found to be in compliance with the first quality certification requirements for registration of the management systems standard detailed below:

ISO 45001:2018

(Occupational Health & Safety Management Systems)

Scope of work

- Industrial Installations Inspection Consultancies
- Onshore and Offshore Oil and Gas Fields and Facilities Services

Certification Registration No: FQC/OH/0464/AE

Initial Issue Date: 15 January 2024
Issue Date of this Certificate: 15 January 2024
Certification Period: 3 Years

Validity of this Certificate: 14 January 2025
Re-Certification Date: 14 January 2027

Chief Executive Officer